OVER 2,000
Richmond Families
Receive The News
Every Morning

PUBLISHED DAILY

Richmond News

The masses of the people are for
THE NEWS
Produces Results
For Live-Wire
Advertisers

OFFICIAL LABOR PAPER

VOLUME XIII — RICHMOND NEWS, RICHMOND, CALIFORNIA, SATURDAY MORNING, JULY 17, 1920 — NUMBER 166.

FOURTH PARTY TO NAME LA FOLLETTE

La Follette and Bryan Are Proposed To Head Still a Fourth Ticket—Los Angeles Girl is Drys V.-P. Choice—International Yachts Ready To Face Barrier for Second Race—Other Late News.

And now comes another presidential ticket. This time we are going to be asked to vote for La Follette and "Bone Dry" Bryan. Hurrah! Under the leadership of Allen McCurty of New York and Judge Wray of Nebraska, some seventy members of the Committee of Forty-eight held an indignation meeting yesterday because the committee had failed to name a national ticket and adopt its official platform.

A platform was drafted and submitted to the meeting today. It was planned to issue a call for a convention within a short time. The committee voted to organize itself as a political party and to place a ticket in the field. Judge Wray was of the opinion that Senator La Follette could be secured to head the ticket and William Jennings Bryan was mentioned as the vice presidential candidate. The new party will be called the "Liberal Party," it was announced.

Hopes that a third party could be formed this year sufficiently formidable to cause worry to the two old parties were definitely buried in Chicago yesterday.

Most of the elements which for a week have been striving to bring such an organization into being were scattering to their homes today, convinced that all chances have been lost, for this year at least. Some of them remained over, agitating the calling of a new convention of Liberals. But their numbers are few and their enthusiasm considerably dampened.

GREAT YACHTS EAGER FOR SECOND RACE

SANDY HOOK, N. J.—With the first of the interantional yacht races a thing of history, Shamrock IV, the victor, and Resolute, the unfortunate defender, are lying at anchor in Horseshoe Cove today, awaiting the morrow and the second contest of the series.

The crews of both sloops were showing signs of activity early this morning. The shipping of a new halyard for the Resolute demanded the attention of the defender's crew. This will be effected long before sundown and the boat also will receive a microscopic overhauling from the tip of her bowsprit to the end of her boom.

As far as human care and attention can go, every precaution will

(Continued on Page Three.)

BRAIN-FAG TABLETS

Both parties were afraid of slipping on a wet plank.

Our chief worry about Mexico seems to be the oil wells.

If what each party says of the other is true they are both bad.

Platforms are not built to walk on but to get in on.

Hi Johnson is eating crow but won't say he likes it.

Seems little likelihood of a third party being anything else.

Sugar is getting a habit of dropping a cent and then jumping two.

A telephone is about as much of a nuisance as it is a convenience.

The German jackas has been led to the treaty trough but won't drink.

Mexico says we are as safe there as in Chicago. That ain't saying much.

FAST AUTOS ARE SOON TO APPEAR

The Western Motor Transport Company of Oakland is to enter into active competition with the Oakland Traction Company, according to information gathered from private sources last night.

This company is to inaugurate a ten-minute service between this city and Oakland, and the first bus will leave Oakland on the morning of Saturday, July 24.

The new busses will be of the pay-as-you-enter kind and operated the same as street cars. They will be larger than the present cars running over the highway, and will materially reduce the time between the two cities.

A station will be maintained here, probably near the ball park, and later another station will be established at the Point.

This new auto service will be welcomed by both the general public and employees of the various industries of this cit who now live in Oakland and other cities along the bay.

The ten-minute schedule will be maintained throughout the day and up to a late hour at night for the accommodation of workers, shoppers and theater-goers.

The Western Motor Transport Co. is a well-known and strictly reliable firm, maintaining a line of stages between Oakland and Sacramento and way stations, and their large and handsome cars are to be seen at all hours on the highway.

The new cars are to be the best now plying between any points on the coast, and will be speedy, comfortable and safe.

In appreciation of the highly efficient work of the Rev. and Mrs. A. M. Bahnsen at the First Christian Church during the absence of Rev. A. T. Boyer, this couple was tendered a reception, in the form of a social, by members of the Ladies' Aid Society.

BOGUS MONEY PLANT IS RAIDED

Photo-Engraving Plant With Many Plates For the Making of Bogus Money Found and Leader Arrested—Oakland Cashier Ends Life With Bullet—Other Bay News.

Secret service operatives headed by Chief Charles Gailing yesterday nipped a gigantic counterfeiting plot when they raided a printing establishment at 2048 Market street, Oakland, seized several plates for making bogus United States currency and arrested H. de Guthrie, alleged leader of the conspiracy.

Three of the photo-engraving plates seized were those from which the currency of the Confederate States of America was isued. The word "confederate" had been routed out of the plates, and the word "United" substituted. The likeness of Jefferson Davis was routed from the plate and a cut of George Washington was put in its place. The numeral 100 was also cut from the plate and replaced by the numeral 20.

A considerable stock of bonded paper, to be used, according to the Federal authorities, by Guthrie for printing the bogus currency was found on the premises where the raid was conducted.

OAKLAND CASHIER ENDS OWN LIFE

OAKLAND, July 16.—Police today are investigating circumstances leading to the death of William McCord, 53 years old, cashier for the Butler-Schultz Company, 731 Market street, who last night shot and killed himself in his private locker room at the Olympic Club.

McCord came to the club last night, greeted his many friends, bathed, shaved and dressed with unusual care and then drew a revolver from his pocket and shot himself through the right temple. John Hickey, a fellow club member, heard McCord's groans and notified the club office. Eric Lemberg, a porter, was sent to the room and McCord was found on the floor in a dying condition.

GIRL, A BRIDE, TREATED ROUGH

BERKELEY, July 16.—The wedding last night of Miss Genevieve Dougherty to Jack Bagnall, San Francisco business man, at St. Augustine's Catholic Church, has released the details of a pre-nuptial "showes" in which the bride-elect was encased in a dainty bathing suit and presented with betrothal gifts. The function occurred at the home of Mrs. Stanley Ward, 1722 Beverly place, and according to those present the victim was badly "scared."

The occasion, it was said, was a betrothal party. When Miss Dougherty, now Mrs. Bagnall, appeared, she was seized by a bevy of girl friends, converted into an unwilling "September Morn," hustled into the bathroom, crowned with a bridal bouquet and then "showered" with presents. The girl, it is said,

(Continued on Page Three.)

MICKIE SAYS:

FOURTEEN CENT MILK MAY BE SOLD SOON

Fourteen-cent milk promises to become a reality if the present plans of the Housewives Leagues of the Bay Cities are carried out. Alameda is the first to make this announcement, but will not divulge the source of supply. Mrs. Clara Wilson, president of the Richmond League, in an interview last night, stated that she was not prepared at this moment to draft any plans for the local body, but assured the News representative that whatever the majority of the East Bay organizations agreed to would be satisfactory to the Richmond body.

Alameda has a live organization, and they not only propose to sell milk cheaper, but demonstrated yesterday that other farm products could be sold cheaper. Prunes, potatoes and eggs were sold after a meeting yesterday, at wholesale prices. The public will soon be invited to participate in a 25-cent luncheon, which the League of Alameda deems quite feasible.

Mrs. Wilson has just returned from her vacation and is too busy cleaning house to start public activity for a day or two, but when she does get back into harness, we may expect some drastic action in the matter of farm and other products. There seems to be a feeling that no milk boycott will take place for the present at least.

WOMAN UNDER SENTENCE TO TEACH IN SCHOOLS

A sentence of from one to fourteen years in the penitentiary hanging over one's head is no bar to the teaching of the young, according to the action of a school board in Humboldt county. This board has offered, and she has accepted, a school to Mrs. Alice Woodcock, central figure in the brutal flirt murder case recently tried in San Francisco. She is out on bail, pending her appeal to the higher courts, on a perjury charge.

Mrs. Woodcock was sentenced to serve from one to fourteen years for perjury. She, with her husband, who disappeared and has never been found, were first charged with the murder of Edward Kelly on the streets of San Francisco.

U. S. WANTS S. F.-RICHMOND FERRY

National Military Highway Will Route via Richmond If Ferry to San Francisco Is Established From Here, and Will Ask Railroad Commission to Grant Ferry Permit Asked.

The Nebraska-Nevada-California Highway Association, having in charge the routing of the National Military Highway through these three States, has decided that its best route will be through Richmond, providing direct ferry accommodations are furnished from here to San Francisco, and its representatives will at once take the matter up with the Railroad Commission, and if agreeable to the ferry company, which of course it will be, and set forth the fact that with such a ferry connection the National Military Highway will at once come here, and the immense transport service be routed through here to San Francisco, instead of via Sausalito, as was first intended.

The first big train of national trucks, manned by soldiers, came along here several weks ago, it will be remembered. It was sort of feeling out the way, and its report to the Nebraska-Utah-California Highway Association is to the effect that the best way to go on this end is to come to Richmond and then cross on a direct ferry line to San Francisco, if such a direct line can be obtained.

This, with the coming of the big and great industrial plants to the Inner Harbor section here, and their demand for the dredging of the harbor channel and other harbor work neded, makes a direct ferry line between Richmond and San Francisco imperative, and that the Railroad Commission will see it that way, and grant the franchise asked for half a year ago, would seem to be almost certain.

Incidentally, the coming to Richmond of this great national truck route is an added feather in Richmond's cap, and a matter of much gratification to all of this section. With Uncle Sam not only a partner with Richmond in building the harbor, but also routing his great truck line through our city, we can begin to look upon our big Uncle as a veritable side partner in business.

Sad Affair When Cows Get Drunk

MEMPHIS, July 16.—John King, a farmer living near this city, last night found two of his cows in a stupor in their pasture, apparently suffering some strange malady. A veterinarian was called and after a lengthy examination pronounced both animals as merely beastly drunk. A search for the cause led to the discovery of a big "moonshine" still in a secluded corner of the pasture. The cows had eaten a quantity of the mash used by the illicit whisky manufacturers.

A SMILE OR TWO

"I'm troubled with a buzzing noise in my ears all the time."

"Have you any idea as to the cause?"

"Yes, my wife wants an auto."

TOO MUCH LIKE WAR

"What do I think of this war?" repeated a negro regular after an officer who found him dejectedly sitting on a log in the Argonne. "Well, boss, I'll tell you what I think of it. It ain't like the Spanish War. In that there war we went out a little and sat 'round, and then went out again and then sat 'round. And it was easy and comfortable. And in the Philippines we had a little fightin' now and then to do, and a lot of restin'. But this war— Boss, say to you that this is just naturally my last world's war."

KEANE MYSTERY IS SOLVED AT LAST

When the body of Dennis J. Keane was found by a boatman off Point San Pablo Thursday evening, the coroner at first thought it was the body of some derelict and failed to attach any great importance to the discovery. It fact, it was only after the mud was cleaned off and the contents of the clothing checked over that any hint as to the identity of the man was gleamed. This happened too late for publication in this paper.

The body was fully dressed. There was $110 in cash, valuable papers and jewelry on it. It apparently had been in the water about two weeks and was partly decomposed. Checks and other papers identified it.

When Keane disappeared he was believed to have wandered in the Berkeley hills from his home at 2918 Telegraph avenue during an attack of aphasia, from which he was known to have been suffering. Searching parties were formed and combed the hills. When this search proved fruitless the theory was advanced that he had gone to the South Seas.

He had been suffering from ill health. Suicide is a theory that has been advanced in connection with his disappearance.

Keane's body was found late last evening by Arthur M. Cox, who was plying his boat in the vicinty. He towed it into Richmond, where it was taken to the coroner's office. There the papers and other belongings readily served to identify him. This morning the Berkeley Elks, who took a prominent part in the effort to trace

(Continued on Page Four.)

C. C. EMPLOYS LIVE WIRE SECRETARY

W. J. Wallace, a Man of Wide Experience In Boosting and Building, Ties-up Here As Secretary-Manager of Chief Commercial Body and Will Get Busy At Once Doing Things for Richmond.

At a meeting of the directorate of the Chamber of Commerce held yesterday, a secretary-manager was chosen to carry on the work of the city of Richmond and envorins.

W. J. Wallace, secretary of the Utah - Nevada - California Highway Asociation, with headquarters in Sacramento, was employed as secretary. Wallace comes upon the recommendation of other secretaries in northern California, chief among them Joseph E. Caine, of the Oakland Chamber of Commerce, and Harry S. Maddox, ex-secretary of the Sacramento Chamber. In his first talk before the directors yesterday Mr. Wallace stated that his idea of a chamber of commerce was that it must be a business proposition in which every resident of the city is a shareholder. He stated that if everyone understood this and took a corresponding interest in a greater Richmond, he was satisfied that Richmond would be greater within a year.

As an industrial city, Richmond takes first rank in the matter of opportunities," said Wallace, "and I want to preface any movement which might be made with the statement that homes for the people and a build-your-own-home campaign must be a team-mate of industrial projects. I notice that Berkeley is advertising about 500 lots for sale at a dollar down and a dollar a week, and placing their inducements upon the fact that the Standard Oil Company and Proctor & Gamble will spend millions of dollars in Richmond this year and Richmond is twenty minutes from Berkeley. Take notice of this. We want the employees of these industrial plants to live in Richmond. So a home-building campaign is on from this minute. Another thing, a campsite for tourists is necessary. It is true that somewhere on this part of the coast there should be some place for the tourist to camp, while his family buys things necessary and the man of the family seeks a location. This is the logical place between Sacramento and San Francisco for a public free camp ground."

Wallace will be at his desk in

(Continued on Page Four.)

SAVE FOR THE FUTURE

How is it that the small wage-earner forgets the future? In the majority of cases he does not save and at sixty is still going around his circle of spending his all. Save a certain percentage of your earning. It is the royal road to wealth. Money deposited with us earns four per cent interest, and interest is compounded twice a year.

MECHANICS BANK
"At the Sign of the Clock"
Macdonald Avenue at Eighth Street

A Safe Foundation

If the man on whom Dame Fortune smiles today has not learned to conserve the fruits of success, he will find himself stranded tomorrow, unable to keep up in race.
Thrift is the only safe foundation for permanence in material success.

BANK OF RICHMOND
POINT RICHMOND

Exchange Your Liberty Bonds

We are prepared to exchange Liberty Loan Bonds which have had all the coupons taken off for permanent bonds at once.
Please accept of our facilities and make these exchanges as early as possible.

FIRST NATIONAL BANK
MEMBER FEDERAL RESERVE SYSTEM
RICHMOND SAVINGS BANK
(SAVINGS)
SIXTH AND MACDONALD

LACLUSTRA BREAKS LEG IN ATTEMPTED SLIDE

In Thursday's game between two Standard Oil teams, Emil Laclustra, of Fifty-seventh avenue, Oakland, suffered the pain of breaking his leg when he attempted to slide to second base in a close play.

Laclustra was attempting to beat a thrown ball when he decided to slide, and in so doing, fell in such a manner as to turn his right leg under him, causing the bone to snap. He was taken by auto to his home.

Try the News for Job Printing.

Professional Cards

J. N. LONG
Plastering Contractor
Estimates Furnished
327 21st St. Phone Rich. 1042

Phone Richmond 429
BERT CURRY
Undertaker and Embalmer
332-336 11th St., near Macdonald

C. A. ODELL
Attorney-at-Law
607 Macdonald Ave., Richmond
Phone 422

Phone Rich. 425. Open Evenings
DANIEL BARTON
Attorney-at-Law
Notary Public, Damages, Probate, Land, Mining, My Specialties
607 Macdonald Ave., Grant Bldg.

ZEB KNOTT
Contract Painter
Dealer in
Wallpaper, Paints, Glass

WILSON & DONNELLY
Funeral Directors
727 Macdonald Avenue
Successors to E. B. Smallwood
Aubrey Wilson, Manager
Mrs. N. V. Wilson
Lady Attendant
Ambulance Service. Ph. Rich. 113

W. M. SHADE
Shingler
Old Roofs Reshingled
Phone Richmond 59
Res. 331 Ninth St., Richmond

FRATERNAL CARDS

SONS OF ST. GEORGE—Gladstone Lodge, No. 533. Meets first and third Tuesdays at Moose Hall at 8 o'clock p. m. B. Banner, secy.; R. F. D. Box 147, Richmond. H. K. Martin, pres.

ODD FELLOWS—Eclipse Lodge No. 403, I. O. O. F., meets every Monday night in Bank Hall, Eighth street and Macdonald avenue. C. Belcher, Noble Grand. Phone 753. Harry Summerville, Recording Secretary. Phone 540.

WOODMEN OF THE WORLD—Log Cabin Camp No. 637 meets every Monday in W. O. W. Hall, 707 Macdonald avenue. Clerk, H. L. Springer, 101 Ohio avenue.

KNIGHTS OF PYTHIAS—Richmond Lodge No. 13 meets at Pythian Castle, on Fifth street, every riday night. Visitors always welcome. A. W. Parker, C. C.; F. G. Blackhart, K. of R. and S. Membership drive now on. Get ready to attend the Richmond Rodeo at Lincoln Auditorium Saturday night, July 17.

Good Cooking — Prices Reasonable
LIBERTY CAFE
714 Macdonald Avenue
L. Bernet J. Jacquemet
Proprietors

Home Cooking Good Service
Prices Reasonable
Home Delicatessen
328 Macdonald Ave.
Under New Management
OPEN 6 A. M. TILL 9 P. M.

C. J. LAMBRECHT
DEALER IN
FEED AND FUEL
OFFICE 2228 Macdonald Ave.
Phone Richmond 1058
Buy Coal now for winter and save money
2228 Macdonald Phone 1058

NOTARY PUBLIC—I make and acknowledge all kinds of legal papers, war risk insurance converted, deeds, mortgages, contracts, leases, etc.; houses to rent; fire insurance. H. G Stidham, 163 Washington Ave Phones: Office 868, Residence 920. 36tf

The Richmond Daily News

SUBSCRIPTION PRICE
Six Months 3.00
Monthly
By Carrier ..... .50
Single Copies, 3c.

RICHMOND PRINTING & PUBLISHING CO., PUBLISHERS
F. J. HULANISKI ..... Editor and Manager
Entered at Richmond, Cal., Postoffice as Second Class Mail Matter
Phone Richmond 52 — 250 Sixth Street

THE PAPER OF THE WORKING PEOPLE

SOME CHEERFUL CHATTER

One reader writes in to inquire how it is that we can keep so cheerful and optimistic when times are so hard and everything shot to pieces because of conditions brought about by the great world's war.

Why, friend, times are not hard and things are not all shot to pieces, because of the recent war or anything else. All that sort of thing is largely a state of mind, or, at least, brought about by a state of mind. Times are a bit dull in a business way because this is the vacation, midsummer season, and business, generally, to use a farmer's expression, is sort of between hay and grass, neither exactly one or the other, but nobody is getting hurt and it is but a temporary lull that is always noticeable at this season, and one which will be over and forgotten in a few weeks. Busines men and people generally are in a way like the plants, and even the plants need a short rest season, so they can strengthen at the root and not kill themselves off by flowering and fruitage and over-exertion. Everything and everybody must have some rest in this world or die of over-exertion. Nature requires it, and Nature is always right.

International problems are also to be adjusted before everything can get back to its pre-war normal condition. That is only to be expected, but it is progressing rapidly and sanely and adjustment will be made sooner than might have been expected, under the terrible strain to which the world has been put for some years back. It will all come out right and clean in the wash. Have a little patience, and in the meantime do your own little bit by keeping right on at work and sawing wood. Work and industrial woodsawing will solve any old problem.

Pending adjustments of exports, imports, foreign exchange and credits, money naturally tightens up a little, but that will not be for long. The two greatest cowards on earth are a henpecked husband and a man with a whole lot of money. Both hide out upon the slightest provocation. Whenever there is a small cloud on the financial horizon gold craws into a hole like the miserable coward it is. This is caused by the state of mind of the possessor. He is afraid—afraid of shadows, afraid of his fellow man, afraid of Almighty God, and hugging his sordid wealth to his shriveled bosom he slinks into the shadows, leaving the battles to be fought by real men, men who have heart and soul and mind and brawn, and who see other things than the stamp on the guinea.

Europe has been badly hurt and crippled, but America has not. We are now the creditor nation and must supply the rest of the world with everything which a world needs in its business. In doing this we as a nation are amassing and must continue to ammass great wealth, and that great wealth must bet out, more or less, among all classes of people, enabling us all in due time to buy and build up homes and enjoy prosperity and happiness.

Cheer up! Cherries and lots of other fruit, including the forbidden, is ripe!

THINKOGRAPHS

A Jingo is a crank who stays
Far from war's sounds or smells,
And waves a flag and whoops 'em up,
And yells, and yells, and yells.

The President insists that the League of Nations be not turned into a minor league.

The record made by the last Senate would not even sound good if played on a phonograph.

This is a country full of great men. If you doubt it, read all the recent nominating speeches.

One difficulty with life's problems is that we can't turn to the back of the book and find the answers.

It begins to look as if party lines in this country will undergo as many changes as country lines in Europe have since the armistice.

Irving Cobb, after listening to the much advertised speech of William Jennings Bryan, refers to him as the Boy Orator of the Platitudes.

Men will not work overtime without pay, but will go and put in that same overtime shooting craps and lose what they made while on regular shift. Man is a funny critter.

Mr. Christianson, the proposed new President of the United States, is a Swede, and lives in Salt Lake City, Utah. He is not, however, a Mormon, and whether that will or will not get him women votes remains to be seen.

After the battle is over and the votes are counted, there is bound to be more or less weeping and wailing and gnashing of teeth, and off in the distance will be seen Messrs. Christensen, La Follette, Bryan, Debs, Hearst and Pinchot mingling their tears together.

The Irish question was before the two big conventions for no other reason on earth than to placate the Irish-American vote. Neither convention had any business meddling with the Irish national problem, and nothing either of them could do would cut a particle of ice.

The people damn the capitalists, the trusts and both old political parties, saying they are tarred with the same stick, and then when the warring elements try to get together upon a party of their own they turn and rend each other until there is nothing left but the caudle appendage, all same Kilkinny cats. 'Twas ever thus.

TRACTORS AND LOCAL ELKS PLAY SUNDAY

After a long discussion between managers of the two clubs, it was decided that the game between the Richmond Elks and C. L. Best Tractors of San Leandro will be played here next Sunday. Each team has won two games in their series and fans of both towns figure to turn out strong. Hollis for the Elks and Lay for the Tractors will be the pitchers.

Subscribe for the DAILY NEWS.

Try the News for Job Printing.

3 DAY SPECIAL

Saturday,
Monday,
Tuesday

50 Picnic Hams ..... 27½c per lb.
Sugar-cured Breakfast Bacon ... 43c per lb.
100 cans 8½ lb. Apple Butter ..... $1.08 per can
50 1-gal. Apple Cider ..... 79c per can
Last Chance for Jams and Jellies—
2 cans Jam 75c
Picnic Pie Plates ..... 25 for 15c

J. F. Stiefvater
301 MACDONALD AVENUE
Telephone 83. No Charge for Delivery.

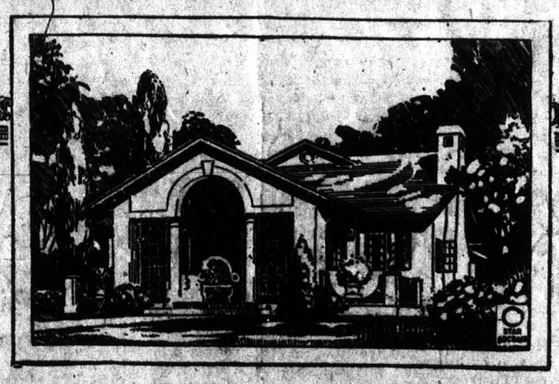

Own Your Own New Modern Bungalow Home

In Beautiful Tapscott Park

Ten new, modern and most desirable houses, each with five rooms and breakfast room, are now under rapid construction in Tapscott Park, adjoining Richmond on the southeast, which can be secured on the most desirable terms—10 per cent down and the balance like rent, and each with two lots. Five of these fine new homes can be delivered for occupancy in two weeks from now and five more within thirty days.

See these splendid bargains before choosing your permanent home. Nothing nicer or more desirable around the bay.

If you are interested in owning such a home for a small payment down and the balance in rent terms, you should see Tapscott Park.

For people working in Richmond, El Cerrito, Albany and Berkeley, Tapscott Park offers the most attractive, centrally located and reasonably priced homes that it is possible to buy.

W. J. RICHARDS, Local Mgr. — GREATER BERKELEY LAND COMPANY
915 Macdonald Avenue, Richmond, Calif. — First Savings Bank, Oakland, Calif.

Read This!

We are not in the class who can reduce prices from 40 to 60 per cent, but wholesale prices are declining, so we are giving our customers the benefit and offer all meats at reduced prices.

Remember

We Handle Only the Best Qualities

DO YOUR BIT and reduce the high cost of living

Richmond & Central Markets
510 MACDONALD AVE. 1130 MACDONALD AVE.
O. R. LUDEWIG, Prop.

Chiropractic Patients Get Well
606 MACDONALD AVENUE
HOURS: 1-5; 7-8, or by appointment.
PHONES: Office, Rich. 600; Residence, Rich. 333.
NATURE makes you feel better instantly when a competent Chiropractor adjusts you for chronic and acute diseases, in children and adults, at your home or at the office.
H. A. Brown, Chiropractor
CHIROPRACTIC PATIENTS GET WELL

IT pays in the first place to make sure that the battery you put your money down for has the "Thread Rubber" Trade Mark stamped on the side. Then bring that battery here to have it registered, and after that make a point of stopping in once in two weeks for inspection and test. You cannot keep on getting first class service even from a Still Better Willard unless you keep it charged and put in water when needed.

Willard
PIONEER BATTERY CO.
O. R. Alexander, Proprietor.
1117 Macdonald Ave.
Phone 80.

YOU CAN BE WELL

Health is your right. If you are not well it will repay you to learn all about the celbreated Chinese Medicinal Herb Teas. They are Nature's remedies and help you. See us about them. No cost for consultation.

Office Houre—10 to 7.
Sundays—10 to 12.

Phones, Richmond 823.
Crockett 146.
BURDON & KIRKHOUSE
Paperhangers, Signwriters, Painting Contractors
1420 Macdonald Ave, Richmond
Also at Crockett, Cal.

The New Gold Mine Restaurant
In Our New Location
509-511 MACDONALD AVENUE
Everything Up to Date
Sanitary — Quick Service
Try Us

Subscribe for The News.

FOR COOKING AND HEATING USE
GAS
IT COSTS LESS
SEE THE NEW MODERN TIME AND LABOR SAVING GAS APPLIANCES AT YOUR DEALERS
Pacific Gas & Electric Co.
709 Macdonald Avenue — Phone Rich. 881

FOR SALE AT BARGAIN
Two gas arc lights, one Humprey and one Wellsback—Very fine
ALSO HEATING STOVES
Spiersch Brothers
PLUMBERS AND SHEET-METAL WORKERS
25 Park Place — Phone Richmond 502

Bogus Money Plant Raided

(Continued from Page One.)

batled valiantly and screamed lustily, but was overpowered by force of numbers.

DELLA PATTRA TO GO ON STAGE

SAN FRANCISCO, July 16.—Ackerman and Harris, Western representatives for Loew's, Inc., yesterday signed a contract with Princess Dalla Pattra, the most talked-of woman in San Francisco today, whereby the Princess will appear at the Casino Theater all next week, beginning with the Sunday matinee.

Dalla Pattra, who must stand trial in the local courts because of her vamping tendencies, wil appear in the Nelson and Chain revue "What Not." The woman will appear in the harem scene.

WIFE, STEPSON, USE HATCHET ON HUSBAND

OAKLAND, July 16.—Police responding to a riot call today at 1836 Eighty-third avenue, found Alexander R. Remarez suffering from wounds alleged to have been inflicted by a hatchet in the hands of his wife, Margaret, who is now suing for divorce. Remarez told Captain Drew that when he went to visit his house he found his wife and stepson, Lester Moore, on the premises. The two immediately attacked him, he said, with the hatchet and a milk bottle. Remarez swore out a warrant charging assault with a deadly weapon. He will recover.

Present indications are that the harbor bond election will carry overwhelmingly this time, as everybody wishes to help the coming of the new and big manufacturing industries coming the southern waterfront. Two of them will not come unles the harbor work is to go ahead. Let us make it unanimous this time.

Capwells
OAKLAND

Clay, Fourteenth and Fifteenth Streets, - - - - - Oakland

Saturday Is the Last Day of the JULY CLEARING SALES

Hundreds of dollars in savings in every department participates. Bargains in household and personal needfuls Many other marvelous values:

Four Rousing New Items in the Sales For the First Time

Extra Heavy Turkish Towels 89c

Slightly Imperfect, otherwise they would be $1.75 each

Very large and absorbent. The defects are very slight and in no way mar the durability of these towels. Size 22 x 42.

BREAKFAST CLOTHS

Sales Price, each $1.95

A splendid last-day special! Of pure white bleach and highly mercerized. 53-inch size in several beautiful designs.

JAPANESE CREPE

Regularly 60c per yard, for..... 49c

Another choice special purchase! A large selection of plain shades: maize, pink, blue, Copenhagen, green, tan, old rose, also white. Fine quality for so low a cost.

—First Floor.

Novelty Printed Voiles 47c

33 inches wide and in a great variety of light and dark backgrounds. Both large and small designs—and the defects are so small they scarcely show.

—First Floor.

Laces and Trimmings at July Savings

EMBROIDERY HALF PRICE

Novelty bastite, eyelet and French effects. In white, tan and combination colorings suitable for trimming dreses and neckwear. 3 to 9 inches wide. Formerly, yard, $1.35 to $5.75.

Sale Prices 68c to $2.88

BABY and DRESS SWISS ELOUNCINGS in embroidered and ruffled patterns, 27 inches wide. Formerly $1.75 and $1.85 yard for, yard....$1.38

DRESS EMBROIDERY FLOUNCINGS in swiss, showing dainty venise effects. 18 and 27 inches wide. Formerly $1.50 yard, for.....93c

ECRU FILET LACES, used for trimmings, scarfs, curtains, bedspreads, etc. 1 1-2 to 3 inches wide. Underpriced from 35c to.....23c

LAST-DAY DISPOSAL OF

Hosiery

Women's Heavy All-Silk Black Hosiery

Formerly $4.00 pair, for $2.95

Very fine heavy quality hosiery, perfect in every detail and finished with rich luster. Made with deep garter top and all-silk foot.

Women's Silk Hosiery $1.95

Slightly imperfect, otherwise they would be $2.60 pair

Selected mill runs from one of the country's leading manufacturers who always contributed to our sales. No defects to mar the wearing quality or appearance. In black and white—well made and good quality.

Girls' Fine Mercerized Hosiery Pair 48c

Fine ribbed hosiery of durable weight in black and white. Appropriate for school or dress.

—First Floor.

A Last Day Clearance Special

Handsome Ribbons

Formerly $1.25 to $2.00 yard, for....95c

A large asortment of novelty warp prints in light and dark combinations; plain satins, grosgrains, novelty two-toned moires and many other choice bits suitable for making sashes, girdles, bags, vests, collars and men's neckties. Big value. —First Floor.

Art Needlework

New Items for the Closing Day of the Sales—Unusual Values

STAMPED CRIB BLANKETS in two designs for embroidering. Nice, sqft, warm woolen texture with pink and blue striped borders. Formerly $2.50, each $1.95

CHILDREN'S CHAMBRAY ROMPERS in 1 to 3-year sizes. Stamped in simple but effective designs for embroidering. Good quality, fast color chambray in tan, pink and blue. Very special at 79c

MISSES' and CHILDREN'S DRESSES, HALF-PRICE—Drastically reduced because of the broken lines. Colored frocks already made up and stamped for embroidery. Limited quantity. While they last at HALF PRICE.

PACKAGE GOODS HALF PRICE—Art Needlework Embroidery Packages offered at half price for quick clearance. Big values.

COLORED EMBROIDERY SILKS underpriced because of the broken assortment. Formerly 9c skein. July Clearance price..... 2c

C. M. C. CROCHET COTTON underpriced for clearance of broken sizes and colors. Big values at 2 balls for..... 25c

—Art Department, Third Floor.

Women's Cotton Union Suits $2.59

Regularly all-the-year weight. Made of soft finish semi-bleach yarn. High neck, long sleeves and ankle length; Dutch neck, elbow sleeves and ankle length or knee length. Made with patent shoulder straps and mercerized tape neck. Soft and warm. Regular $3.50 values for $2.59

EXTRA SIZES, REGULARLY $3.75, for $2.79

WOMEN'S "POLLYANNA" SILK and LINEN UNION SUITS in white or flesh color. A limited quantity but a full range of sizes. Regular $5.50 values for..... $3.95

—Second Floor.

Arrived Just in Time for the Last Day

Heavy Dress Satin $3.35

A delayed shipment just unpacked—a splendid quality of rich, lustrous satin at a great price concession. In black, navy and brown. Only 350 yards, so come early. 40 inches wide.

—First Floor.

Fourth Party to Name La Follette

(Continued From Page One.)

be taken today to avoid a repetition of Thursday's mishap. Though Skipper Adams and his crew have learned a hard lesson, as a result of the accident, there is still a feeling of absolute confidence, amounting to optimism, among them, because of the fine showing the defender made up to the time of the mishap.

CZARINA AND CHILDREN BURNED AT STAKE

PARIS, July 16.—The former Empress of Russia and her children were burned alive after the execution of Emperor Nicholas at Ekaterinburg, it is alleged in statements attributed to Alexis Dolrovitz, formerly courier to the empress, published here today. Dolrovitz said he made vain attempts to save his mistress and her children.

The empress and the children, Dolrovitz declared, were taken to a wood near Ekaterinburg. Brush was gathered and a huge fire made into which the royal victims were forced. Every time they sought to get out of the flames, Dolrovitz said, they wered riven back at the point of bayonets.

Tatiana, the empress's second daughter, fled from the pyre three times and eventually fell pierced by a bayonet. The empress and Alexis, heir to the throne, clasped in close embrace, walked almost automatically into the flames and disappeared in a whirl of smoke, according to Dolrovitz.

LONG BEACH WOMAN HONORED BY DRYS

LOS ANGELES, July 15.—Miss Marie C. Brehm of Long Beach, Calif., a member of the executive committee for southern California of the National Prohibition party, will be placed in nomination for the vice presidency at the party's convention in Lincoln, Neb., delegates said today.

L. A. IS VISITED BY EARTH TREMOR

LOS ANGELES, July 16.—Four persons are known to have been injured, while several others unreported, and considerable minor damage was done to property here, as the result of a severe earthquake which rocked Los Angeles about 10:08 a. m. today.

GALVESTON UNDER RULE OF SOLDIERS

GALVESTON, Texas., July 16. Galveston's municipal officialdom found itself superseded today by members of the Texas militia, with the execution by Brigadier General J. F. Wolters of orders issued by Governor W. P. Hobby that city authorities be suspended and restrained from interference with enforcement of the State's penal laws.

The governor's order marked another chapter in the dock workers' strike here.

The city commissioners, after an all-night session, issued a statement denying categorically Governor Hobby's charges of alleged neglect of duty in connection with the strike.

MEAD ROUNDS UP MANY BALL PLAYERS

The church - factory baseball league that has been organized by Walter Mead, the secretary of the Y. M. C. A., is creating a great deal of interest in this city, and the contests promise to wax warm. The schedule as arranged for the games is as follows:

July 19—Baptist vs. Western Pipe.
July 23—Presbyterian vs. Western Pipe.
July 26—Santa Fe vs. Baptist.
July 30—Western Pipe vs. Presbyterian.
Aug. 2—Presbyterian vs. Baptist.
Aug. 6—Western Pipe vs. Santa Fe.
Aug. 9—Baptist vs. Western Pipe.
Aug. 13—Santa Fe vs. Presbyterian.
Aug. 16—Santa Fe vs. Baptist.
Aug. 20—Presbyterian vs. Western Pipe.
Aug. 23—Baptist vs. Presbyterian.

Dan Nozalia was a Martinez visitor yesterday. He says the election of Kueffer to the Asembly is a cinch, and we begin to believe he is more than half right. Friend Jim Long is in for a fall this time that will crack his egotism wide open, and it is about time.

Pauline Frederick in "Bonds of Love"

Should a widower marry a second time, to give his child a mother? This is one of the questions which coome up or settlement, and which furnish some of the dramatic scenes in Pauine Frederick's latest Goldwyn picture, "Bonds of Love," which will be shown at the Richmond Theater today.

In the photodrama, the child is being "mothered" by a selfish aunt who knows only her own comfort, and never thinks of the child's honest desire to play. As the boy is a real mischievous lad, his life is one round of spankings. However, a new governess is engaged who understands his needs and the void which the missing mother love has made. And she succeeds in filling the breach.

What should the father do? His action and how he wasimpelled to follow it is dramatically told in "Bonds o Love."

Today in Superior Judge R. H. Latimer's court a class of more than 30 persons will be examined to determine their eligibility to American citizenship. Fedehal officers will be in attendanle.

SCHOOL BOND ELECTION NOTICE

Notice is hereby given to the qualified electors of San Pablo School District of the County of Contra Costa, State of California, that in accordance with the provisions of the Political Code of the State of California, an election throughout said District will be held on the 28th day of July, 1920, the polling place therefor, being established at San Pablo Grammar School in said District, between the hours of eight (8) o'clock a. m. and six (6) o'clock p. m., during which period and between which hours, the polls shall remain open, at which election the question of issuing and selling bonds of said District to the amount of Thirty-five Thousand ($35,000.00) Dollars for the purpose of raising money for building school buildings, for supplying said school buildings with furniture and necessary apparatus and for improving the grounds, will be voted upon as one question.

That said bonds thereunder to be issued and sold, shall be in denominations of One Thousand ($1,000.00) Dollars, each and shall bear interest at the rate of Six (6%) per cent per annum, interest payable semi-annually, and none of said bonds shall run more than ten (10) years and shall be numbered from One (1) to Thirty-five (35), consecutively, payable as to principal and interest, in gold coin of the United States of America, as follows, to-wit:

Bond No. 1 for one thousand dollars ($1,000.00) to run 1 year.
Bond No. 2 for one thousand dollars ($1,000.00) to run 1 year.
Bond No. 3 for one thousand dollars ($1,000.00) to run 1 year.
Bond No. 4 for one thousand dollars ($1,000.00) to run 1 year.
Bond No. 5 for one thousand dollars ($1,000.00) to run 2 years.
Bond No. 6 for one thousand dollars ($1,000.00) to run 2 years.
Bond No. 7 for one thousand dollars ($1,000.00) to run 2 years.
Bond No. 8 for one thousand dollars ($1,000.00) to run 2 years.
Bond No. 9 for one thousand dollars ($1,000.00) to run 3 years.
Bond No 10 for one thousand dollars ($1,000.00) to run 3 years.
Bond No. 11 for one thousand dollars ($1,000.00) to run 3 years.
Bond No. 12 for one thousand dollars ($1,000.00) to run 3 years.
Bond No. 13 for one thousand dollars ($1,000.00) to run 4 years.
Bond No 14 or one thousand dollars ($1,000.00) to run 4 years.
Bond No. 15 for one thousand dollars ($1,000.00) to run 4 years.
Bond No. 16 for one thousand dollars ($1,000.00) to run 4 years.
Bond No. 17 for one thousand dollars ($1,000) to run 5 years.
Bond No. 18 for one thousand dollars ($1,000) to run 5 years.
Bond No. 19 for one thousand dollars ($1,000) to run 5 years.
Bond No. 20 for one thousand dollars ($1,000) to run 5 years.
Bond No. 21 for one thousand dollars ($1,000.00) to run 6 years.
Bond No. 22 for one thousand dollars ($1,000.00) to run 6 years.
Bond No. 23 for one thousand dollars ($1,000.00) to run 6 years.
Bond No. 24 for one thousand dollars ($1,000.00) to run 6 years.
Bond No. 25 for one thousand dollars ($1,000.00) to run 7 years.
Bond No. 26 for one thousand dollars ($1,000.00) to run 7 years.
Bond No. 27 for one thousand dollars ($1,000.00) to run 7 years.
Bond No. 28 for one thousand dollars ($1,000.00) to run 7 years.
Bond No. 29 for one thousand dollars ($1,000.00) to run 8 years.
Bond No. 30 for one thousand dollars ($1,000.00) to run 8 years.
Bond No. 31 for one thousand dollars ($1,000.00) to run 8 years.
Bond No. 32 for one thousand dollars ($1,000.00) to run 9 years.
Bond No. 33 for one thousand dollars ($1,000.00) to run 9 years.
Bond No. 34 for one thousand dollars ($1,000.00) to run 9 years.
Bond No. 35 for one thousand dollars ($1,000.00) to run 10 years.

That Mabel Sisson will act as Inspector and Belle Pownell and Hattie Rumrill will act as Judges of said selection and conduct the same, said Inspector and Judges being competent and qualified electors of said School District.

IN WITNESS WHEREOF, we have hereunto set our hands, this 1st day of July, 1920.

MARGARETHA BECKMAN.
A. M. LUIZ.
F. A. McCAUSLAND.
Board of Trustees of the San Pablo School District, County of Contra Costa, State of California.

July 2-10-17-24

T. & D. RICHMOND THEATRE

PAULINE FREDERICK
—IN—
"BONDS OF LOVE"

VITAGRAPHY COMEDY
SELECT NEWS
FORD WEEKLY

News Classified Ads

Advertising Rates

The following advertising rates went into effect on the Daily News July 1, 1920:

First insertion per column-inch, 35 cents.

Subsequent insertion of same matter, 25 cents.

Twice a week rate, 30 cents.

Every other day rate, 25 cents.

One inch per month, $4.00.

Reading notices: 10 cents per line first insertion; 5 cents subsequent.

CLASSIFIED RATES

Minimum Charge, 35 cents

2 times	2 cents per word
3 times	3 cents per word
4 times	4 cents per word
5 times	5 cents per word
6 times	6 cents per word
10 times	9 cents per word

LOST AND FOUND

LOST—Pocketbook containing $30 and papers, between Pt. Richmond and Sixth street. Probably lost on street car. Finder will be suitably rewarded by leaving same at News office.

LOST—String pearl beads, between Roosevelt and porcelain works, in path across lots. Reward paid. Mrs. Taylor Johnson, 654 11th st. Tel. 929W.

FOR RENT.

TWO furnished rooms, 516 Macdonald 138-tf.

RANCH TO LEASE.

40 acres close to town and fit for raising pigs, comfortabl house, 10 acres under cultivation, horses, cow, farming implements, house partially furnished. Must sell immediately. Good show for the stock business, close to town. Telephone Richmond 927. Act quickly. W. H. Sanford, Agt. 138_tf.

WANTED

WANTED—To exchange a lot in East Richmond for a second-hand Ford. Write to News, box 60. 164-6t.

FOR SALE

FIVE room house, modern in every respect. Very cheap. Must be sold at once. Good terms Phone Richmond 927, or call at 2221 Macdonald. 140-tf

FOR SALE CHEAP—House, modern improvements, garage, 2 lots, 80 x 120; 12 fruit tres and berries, all bearing. This must be seen to be appreciated. Sutter street, opposite San Pablo school. A. A. Beckman. 158-9t

ARE YOU SURE?

you don't need glasses? It's a matter not to be trifled with—the care of such delicate organs as eyes. To know past doubt if your eyes do or do not need the aid of lenses have us examine them.

DR. C. R. BLAKE
SPECIALIST
EYE, EAR, NOSE and THROAT
Rooms 1, 2, 3, 4.
704 Macdonald Avenue, Upstairs
RICHMOND. CALIF.

POLITICAL ANNOUNCEMENT

ERNEST H. KUEFFER

Candidate for Republican nomination member of Assembly, Eighteenth district, primary election August 31, 1920.

POLITICAL ANNOUNCEMENT

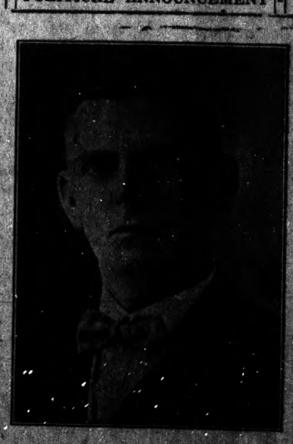

C. F. O'CONNOR

Candidate for Republican nomination member of Assembly, Eighteenth district, primary election August 31, 1920.

REAL ESTATE FOR SALE

$1050—3 fine lots on Eighth St.; street work all done; $100 down, balance $15 per month.

$775—2 fine lots on 22nd street.

$550—Fine lot on 8th St. near Barrett; easy terms.

$1700—65x100 foot corner on 10th St.; close in; $500 down, balance to suit.

$4500—Buys a 7 room modern house; lot 42x112; on Bissell avenue; some terms.

We have several good buys in vacant lots.

We write Fire Insurance, Workmen's Compensation and Bonds. We make Deeds, Mortgages, Contracts, etc. Notary work promptly attended to.

FOUR 4-ROOM FLATS—3 lots; close in; price for quick sale, $3000; half cash, balance on mortgage.

CONN BROS.
253 Sixth Street

$4750.00—5-room modern bungalow; lot 37 1-2x110; 2 blocks north of Macdonald avenue. Terms, $500 cash, balance $40 per month, including interest.

5-room modern bungalow; lot 37 1-2x100; 6 blocks north of Macdonald Ave. Price $3250. Terms, $750 down, balance $25 per month, including interest.

E. H. KUEFFER & CO.
715 Macdonald. Phone Rich. 1000

Grand piano and stool, $50.

Upright Peerless with bench, $175.

Peerless upright and stool, $150.

Organ in piano case and stool; in fine shape: $50.

200 Player Roll Music; will sell while they last, 3 for $1.00.

Burnham Phonographs with 10 records—20 selections—for $90.

10 sheets of good music for $1.00.

Late music always on hand. Call and hear our new Emerson records, Pathe and Gennett.

913 Macdonald Ave. Phone 1180 131-tf

FOR SALE—$2700.00—Seven and one-half-acre chicken ranch with four-room house and good well, fruit trees. $925.00 cash, balance monthly. Close to Richmond on highway. CONN BROS., 253 Sixth st.

Notice of Election

A new and complete Registration of Voters is required by law during the year 1920.

Every person entitled thereto must register thirty days before any election at which he or she desires to vote.

Registration for the purpose of voting at Municipal Elections for towns of the Sixth class, closes March 12th, 1920.

Registration for the purpose of voting at Presidential Primary Election, closes April 3rd, 1920.

Registration for the purpose of voting at August Primary Election closes July 31st, 1920.

Registration for the purpose of voting at General Election closes October 2nd, 1920.

You may register with the County Clerk or any of his deputies.

Dated: January 20th, 1920.

J. H. WELLS,
County Clerk of Contra Costa County, State of California.

The following are Registration Deputies:

A. H. MacKinnon—El Cerrito.
Frank Conlon—El Cerrito.
Mrs. Grace E. Castner—El Cerrito.
J. Sandvick—El Cerrito.
W. H. Williams—Giant.
Geo. E. Valencia—San Pablo.
Frank Silva—San Pablo.
Mrs. Marie Smith—Rodeo.
A. C. Faria—City Hall, Richmond.
J. A. Deatrick—City Hall.
Miss Georgia Johnson—208 Richmond Avenue.
Arthur D. King—104 Washington Avenue.
Miss Virginia Griffins—420 Macdonald Avenue.
Martin J. Gordon—319 Macdonald Avenue.
J. H. Plate—610 Macdonald Ave.
Mrs. Jennie Lincoln—307 35th St.
John A. Miller—Pt. San Pablo.
Miss Pearl Anglum—2235 Macdonald Avenue.
Mrs. Marie L. Ogborn—821 Bissell Avenue.
Miss Nannie L. Nesbit—631 Bissell Avenue. 26-02

LOCAL LACONICS of Richmondites

Mrs. H. Turley and family are enjoying a vacation at Cazadero.

◆ ◆ ◆

Mrs. James T. Narbett is home after a trip to the Russian river country.

◆ ◆ ◆

Miss Evelyn McCauley left recently for a visit with her grandmother at Oak Flats.

◆ ◆ ◆

Mrs. C. A. Clark, who has been enjoying the beauties of Monte Rio, returned to Richmond yesterday.

◆ ◆ ◆

Mrs. H. E. Wyatt, 513 Ripley avenue, has as her guest her brother, W. V. Lewis of Wheatland.

◆ ◆ ◆

Mrs. Clara Wilson has returned from a delightful two weeks' vacation with friends and relatives in San Jose.

◆ ◆ ◆

Mrs. Thealander and son of Clovis are guests at the home of Mr. and Mrs. Max Michaels, 329 Seventh street.

◆ ◆ ◆

Mrs. F. L. Lindser is the house guest of her brother at 414 Bissell avenue. Miss Lindser hails from Humboldt county.

◆ ◆ ◆

Log Cabin Circle, Neighbors of Woodcraft, enjoyed a very pleasant whist party in W. O. W. Hall last Thursday afternoon.

◆ ◆ ◆

Miss Belle Gurkin, a student at Healds' business college at Stockton, is a visitor at the home of her parents, 335 Bissell avenue.

◆ ◆ ◆

Joe Brothers, official of the Standard Oil Company, is on his way to join his family for a two weeks' outing at Mt. Hood, Oregon.

◆ ◆ ◆

Word has been received here from E. C. Crane, of Smith & Crane, of this city, that he is having a most enjoyable vacation at Lake Tahoe.

◆ ◆ ◆

Two "indoor picnics" were enjoyed last night, one by members of Miramar Chapter, O. E. S., and the other by members of the Wesley M. E. Church.

◆ ◆ ◆

All who enjoy real jazz music will find it in abundance at the dance to be given by the Mid-Week Dancing Club at Bank Hall on the evening of July 28.

◆ ◆ ◆

William Kelly, popular conductor on the local traction lines, was a year older yesterday. He feels ten years younger. Funny how age affects some people.

◆ ◆ ◆

A ten-and-fifteen-cent shower was tendered to Mrs. J. G. McCormick at the home of her parents, Mr. and Mrs. H. Gerkin, 335 Bissell avenue, Wednesday evening.

◆ ◆ ◆

Mr. and Mrs. Otto Ludewig motored to Monte Rio yesterday. Mrs. Ludewig will make an extended stay, and will be joined by her husband during the week-ends.

◆ ◆ ◆

The Odd Fellows and Rebekahs will join in an annual roll-call meeting planned for Bank Hall next Monday night. Mrs. Margaret Shea is chairman of the committee in charge.

◆ ◆ ◆

James Sykes, a member of the board of education of Horton, Kansas, has arrived in this city with his family, to accept a position in the mechanical department of the Santa Fe.

◆ ◆ ◆

Mayor Long seems to be very much surprised that Proctor & Gamble does not telegraph him all their busines plans in detail. The company he works for here is about as communicative about its business plans as a clam, and so are all great corporations. Our Hon. Mayor, in comparison to such an institution such as Proctor & Gamble, compares as would an elephant and a flea, but he does not seem to know that fact.

Attorney Dan Barton was doing legal business at Martinez yesterday.

◆ ◆ ◆

Dooling Brothers are bailing their hay. The crop was light this year, owing to lack of rain in the spring.

◆ ◆ ◆

Fire damaged Albany's Sedro separator plant a few nights since to considerable extent and temporarily laid off 400 employees.

◆ ◆ ◆

R. Baker began to make ice cream at his new plant here yesterday. The capacity is 900 gallons, and the plant cost $10,000.

◆ ◆ ◆

Mr. and Mrs. N. H. Edgar are leaving today to join their son at Healdsburg. They will leave in company with Mrs. A. M. Goodwin.

◆ ◆ ◆

For the purchase of a nice home place and a modern new five-room bungalow on it, apply to the Tappscott Park Co. Terms like rent. See their advertisement elsewhere.

◆ ◆ ◆

Miss Edith Lloyd is off on a two-weeks' vacation to the home of her parents at Santa Cruz. She has been bookkeeper for the News for over a year, and we will miss her.

◆ ◆ ◆

Do not forget that the deer season opens on August 1. Many famous hunters are oiling up their trusty rifles in anticipation of the kill, and deer meat should be plentiful.

◆ ◆ ◆

Twenty-third street is all torn up out northward, preliminary to paving it and making it a good boulevard, as ought to have been done long ago. It needed fixing badly. Mayo has the contract.

◆ ◆ ◆

There is to be a meeting of the Democratic County Central Committee this afternoon at Judge Roth's court, and important action will likely be taken bearing upon the present local campaign.

◆ ◆ ◆

The Big Store Shoe Department is doing a flourishing business this season, having made some big purchases which turned out advantageously and enabled them to make some very attractive prices.

◆ ◆ ◆

If you want a newly built bungalow home, modern in every way and at less price than you can build it, see W. J. Richards about those now being completed in Tappscott Park. Call at 915 Macdonald ave.

◆ ◆ ◆

The Read drygoods store in getting in a big stock of nice new seasonable goods, and he is marking them down to prices which are bound to be very attractive to the ladies. Read is a great man for bargains.

◆ ◆ ◆

Olive Yeomen are to hold a large class initiation in Pythian Castle on the evening of August 5. Plans were recently completed, and the following is the committee in charge: R. L. Kohr, Mrs. R. L. Kohr, Mrs. Marie Thomas and Mrs. Mae Moore.

◆ ◆ ◆

Ten more new bungalow homes are in progress of erection in Tappscott Park, adjoining Richmond on the east of San Pablo avenue, and they are for sale at a bargain and at terms just like rent. See advertisement elsewhere in this paper.

Apricot Season In Full Swing

DANVILLE, July 15.—The apricot season is now in full swing and much of the crop is being sent to the cannery at Walnut Creek. The price quoted from the cannery is five cents a pound while the retail price here is seven cents. The Alamo warehouse is being prepared for the packing of pears.

CITY MANAGER HOPES FOR LOWER TAX RATE

Although City Manager McVittie would make no official statement as to his proposed actions as city manager, he did hold forth hope that the tax rate for the coming fiscal year would be lowered. This, he said, will be partly due to the increased valuation of city property, which is over three and a half million dollars, and also to the trimming of expenses incident to the running of the city's affairs.

McVittie is now busy preparing his budget and expects to have it ready for presentation to the City Council on next Monday night.

In view of the recent salary raises and the creation of a new city office, this announcement in regard to the tax rate, if carried out, will be welcomed by the city in general. Economy appears to be the slogan of the new city manager, and we trust that he will be able to carry out his program unhampered by petty factions.

NAVY OIL DISPUTE WILL BE SETTLED

Oil price disagreements that have kept navy officials and the Union Oil Company and other firms at loggerheads for several weeks and have developed threats of the use of destroyers to force delivery of oil at the navy price, will be amicably settled by the middle o next week, according to the belief of the Twelfth Naval District officials in San Francisco.

Bids are now being prepared by the oil companies and contracts will be negotiated under a schedule which, it is understood, will mean the purchase of oil by the navy at a price somewhat in advance of the schedule that went oout of effect on July1. The new price will be satisfactory both to the navy and to the oil men according to navy supply heads.

Moose Are to Hold Athletic Carvinal

Fifteen candidates are to be initiated August 5 by the Moose, according to plans made at their meeting Thursday night. Entertainment, including an athletic carnival, is to be presetned at that time. On the committee are: Jack Crow, George Sprau and Harry Fowler. A series of Saturday night dances are to be given in Moose Hall. The committee on arrangements comprises G. Parnell, A. O. Bennett, Harry Fowler, George Kelly. The boxing card follows:

Solly Salvatore of Richmond vs. Eddy Fay of Petaluma.

Bill Fensig of Richmond vs. Jimmy Pool of Vallejo.

Red Shano of Richmond vs. Frankie Martin of Richmond.

Wrestling events will be as follows:

Al Hall of Richmond vs. Chris Spiro of San Francisco.

Fred Sprau of Richmond vs. Carl Schultz of San Francisco.

Pat Howard of Richmond vs. Bill Kiley of Los Angeles.

Sewing Club Meets at Opman Home

The members of the Sewing Club of Contra Costa Temple No. 113, Pythian Sisters, enjoyed a very delightful afternoon Thursday when they met at the home of Mrs. J. Opman, 1700 Macdonald avenue.

A short program and the regular business of the club was followed by light refreshments.

Those present were: Mesdames W. Grice, W. Beck, J. Barcilles, J. A. de Barrows, H. Moore, J. Crandell, J. Sargent, G. Smith, A. Bowyer, L. Berkerleg, B. Opman, W. Fry and H. J. Hill. The Misses Mae Fallen and and Josephine Barcilles.

Program Complete For Pythian Rodeo

The stage is all set for the Pythian rodeo at Lincoln Auditorium tonight. This is the program.

PRELATE H. E. HUNT
Captain of the first team to go "over the top" in the Pythian drive, with 13 candidates

6:00 to 7:30—Reception to the big class and visitors, with supper served by the Pythian Sisters and

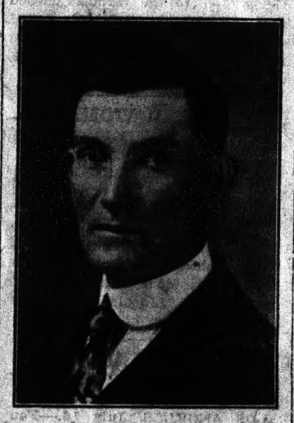

A. S. LILLY, G. R.
Second captain to go "over the top" in the Pythian Drive, with 13 candidates.

Nomads in Pythian Castle. Every Knight of Pythias in Richmond is invited and welcome to the eats.

7:30 p. m.—Major A. F. Brown-ing will be marshal of the street parade, selecting his aides. Grand Representative R. H. Parker will have charge of the candidates.

8:00 p. m.—Lodge will open in regular form in the Lincoln Auditorium. Admission by password only. The Page rank will be conferred. The Lesson in Friendship

A. W. PARKER
Chancellor Commander
He individually secured more candidates than any of the other members of Richmond No. 13, excepting the two winning captains. "Art" is a "sunshine boy."

will be portrayed by the dramatic team of Abu Zaid Temple, D. O. K. K.

Ed Burg is off on a vacation to his ranch near Santa Cruz, and working up both a muscle and an appetite on the arm.

Registration of voters for the August primaries closes the 31st of this month. If you have not registered, or have moved since voting, you better attend to this important matter.

ROTARY CLUB ENJOYS DELIGHTFUL DINNER

The members of the Richmond Rotary Club held a very delightful "Ladies' Night" at Ye Daisy Farm, Hayward, last evening. The farm is the famous Henry Cutting country home.

The affair last night was a departure from the usual Friday night luncheons of the club, and was planned by President Clark Abbott and Fred B. Lamoine.

The dinner was elaborately staged, and besides the following musical numbers and short talks, a delightful dance was enjoyed.

Musical numbers were interspersed by Max Horwinski with his famous "Bird Stories" and talks by Will Cressy and other famous East Bay actors.

If the T. &. D. people would put some kind of a roof on that fine basement they have built they could use it to keep Dan Rierdan in.

C. OF C. NEW SECRETARY

(Continued from Page One)

the Chamber of Commerce Monday. He will install at that time a bureau of information for the people, and this will include a complete guide system for travelers and tourists. Coming to Richmond next, also, for a temporary stay, are the families of J. V. Westermann and Sheridan Babcock, of Iowa Falls, Iowa, who are looking for home sites. They are traveling overland by automobile and have been at Camp McKinley, in Sacramento, the past week.

Mr. Wallace has every appearance of being a live, wideawake man of ability and experience in the very kind of work he will be called upon to do as secretary of the Richmond Chamber of Commerce, and the News bids him welcome, and asures him that it will help in the work in every possible manner.

There was a good attendance of the directors at the luncheon and the employment of Wallace was unanimous. Our citizens should now each and all extend to him, as the News has, every help and encouragement. There is an awful lot to do and he knows how to do it; but there must be harmony and unity of purpose.

KEANE MYSTERY SOLVED

(Continued From Page One.)

him, confirmed the identification. His Elks' pin and his watch and chain were among the belongings found on him.

The belief that he might have gone to the South Sea Islands, or on some similar journey, was formed from the fact that shortly before his disappearance he told friends that he would soon be going on a long trip. J. C. Hedermark, of the Berkeley Elks' lodge, and Veteran Volunteer Firemen's Association, directed the two weeks' search for him.

A week ago, Mrs. Keane, unable to stand the strain incident to her husband's disappearance, went to live with her daughter, Mrs. G. B. Peppin of Oakland. Keane was about 60 years old.

ATTENTTION DEMOCRATS

Time will expire July 22, 1920, for filing nomination papers with County Clerk for State and County offices.

H. J. CURRY,
Chairman Democratic Central Committee. 166-3t

Read the DAILY NEWS for news.

MEN!

The Suits and Overcoats We are now selling at

$30, $40, $50

Sold formerly at $35 to $67.50
This is a clothes opportunity of which every man in Richmond ought to take advantage.

SEE THESE TODAY

GARFINKLES'

We Give and Redeem Richmond Merchants Coupons
623-625 Macdonald Avenue

SOMETHING NEW IN RICHMOND

Verry Best Baking Co.

Located at 23rd and Macdonald Ave.

It Bakes By Wire.
The Very Latest

AND IT'S BETTER THAT WAY

A Trial of Your Patronage Is Solicited

An Open Letter

TO THE SALARIED MEN OF RICHMOND.

Gentlemen: Allow me to call attention to an opportunity that will hardly present itself again in an entire lifetime. The district bounded by Twenty-third street, Richmond, and the County Line the Oakland Way, San Francisco Bay and the Berkeley Hills, is the place where the great city will be built. Today I can get a great deal of this property for a song. If this great body of men will organize a building company, take this property and improve it, it will soon become one of the strongest and richest organizations in the world, from a real property standpoint. Think it over, and let me work with you on the deal, singly or collectively.

Write

W. H. SANFORD

LOCAL AGENT FOR THE
NEW RICHMOND LAND CO.
Office, 2221 Macdonald Avenue
RICHMOND, CALIF.
Telephone 927.

Don't Go on a Vacation Without a Kodak!

Our stores are the recognized headquarters for everything in the Kodak line, including development of the pictures.

And speaking of vacations, the man will want some cigars and tobaccos and the lady a couple of boxes of candy, and in both these lines we shine, with best qualities made.

LA MOINE DRUG CO.

SIXTH & MACDONALD (TWO STORES) NINTH & MACDONALD
PHONES 15 and 1477 PHONES 18 and 1097

8902 Ladies Blouse sizes 34 to 42 30 cents

Pictorial Patterns Please

Childrens' 3-4 Sox . 90c
Half-Sox . 35c, 50c, 75c
Men's Sox . 25c, 35c, 50c
New Cotton Back, small size; good quality . 50c
2 1-2 Comfort size $1.75 and $2.00

MEET ME AT

Phone Rich. 811 The Fair 731 Mac'd Ave.

We give and receive trading stamps